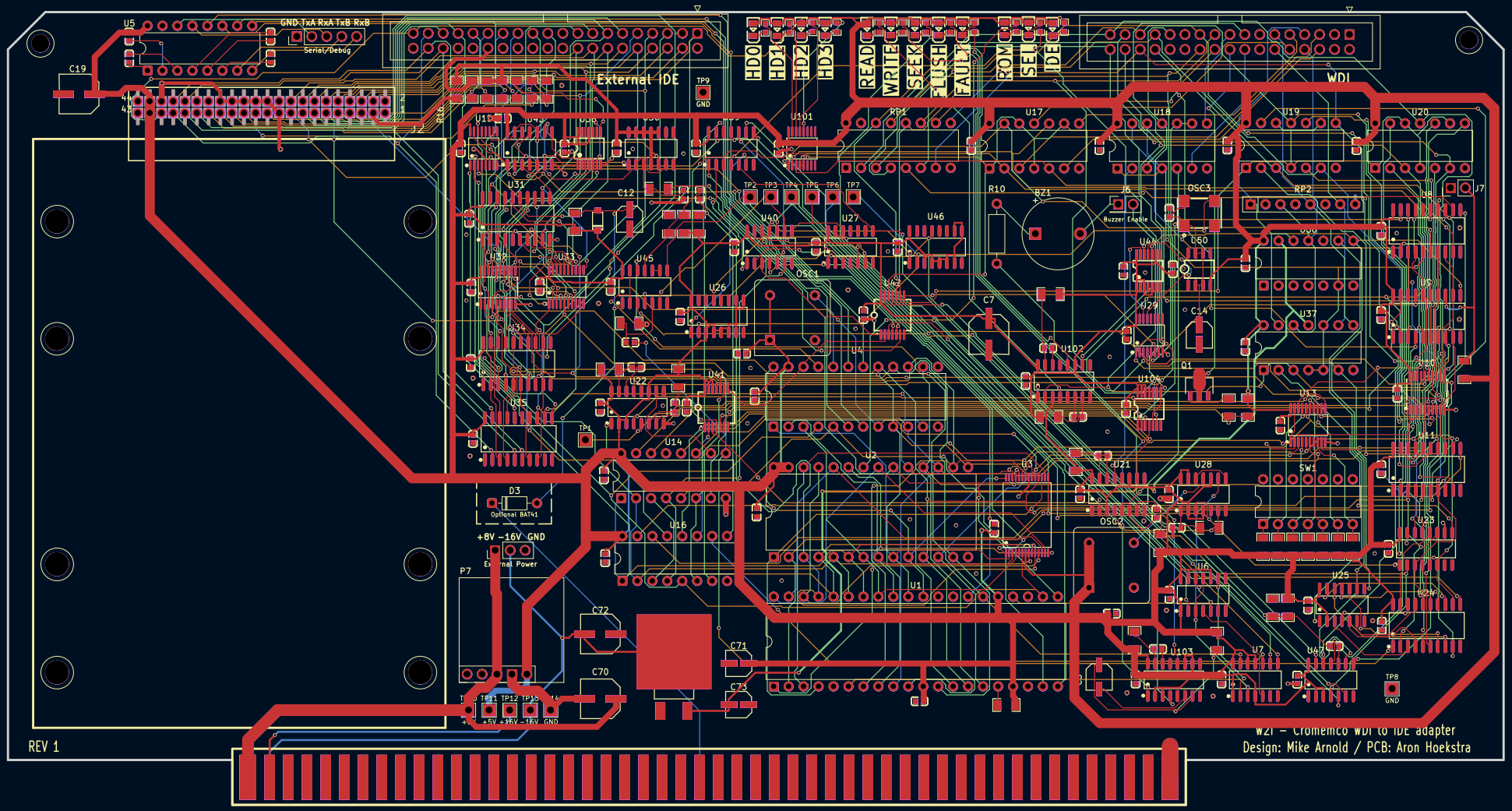
GND TxA RxA TxB RxB
Serial/Debug
External IDE
HD0
HD1
HD2
HD3
READ
WRITE
SEEK
FLUSH
FAULT
ROM
SEL
IDE
WDI
Buzzer Enable
Optional BAT41
+8V -16V GND
External Power
+5V +16V -16V GND
REV 1
WZI - Cromemco WDI to IDE adapter
Design: Mike Arnold / PCB: Aron Hoekstra